

Annual Scientific Meeting 2017: Updates on Liver Pathology

Singapore Society of Pathology & Chapter of Pathologists, Academy of Medicine

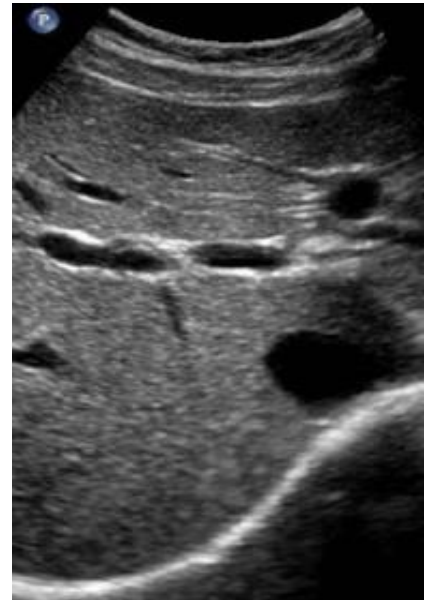

Saturday, 28th October 2017
8:30 am to 2:00 pm
The Academia, L2-S3/4
Singapore General Hospital

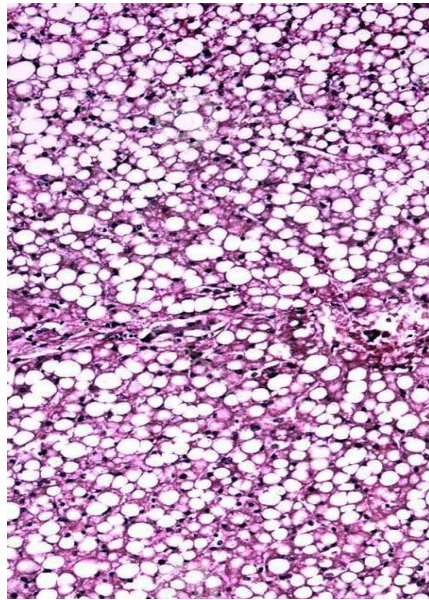
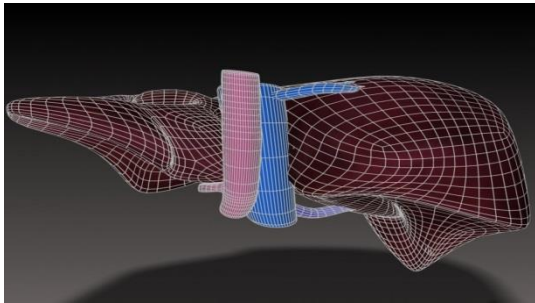

includes

Scientific Program

and

The 41st Annual General Meeting of the Singapore Society of Pathology

REGISTRATION:

Registration is free for all attendees.

**All are encouraged to register by 18 October 2017, for catering purposes.
Places are limited on a first-come-first-served basis**

CME points will be awarded.

Online Registration Form available from:
<http://singaporesocietypathology.weebly.com/asm.html>

Or, Registration by email to:
sspsecretariat@gmail.com
providing full name, telephone number, address, and membership
category(if applicable)..

Annual Scientific Meeting 2017

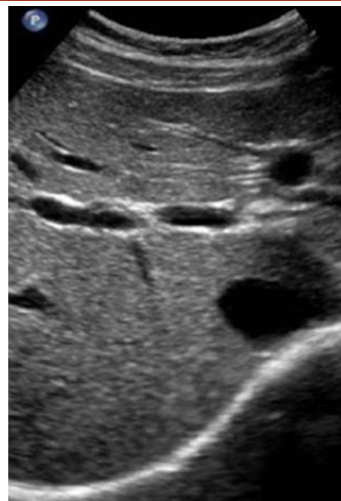
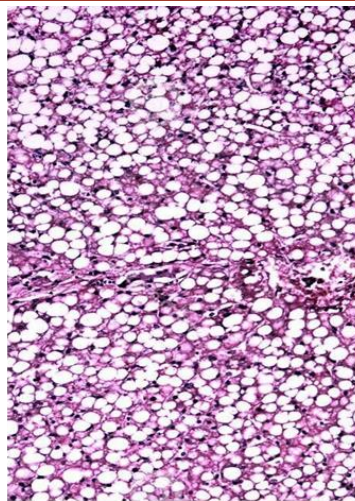
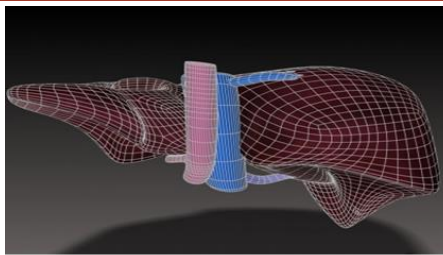

Saturday, 28th October 2017, 8:30 am to 2:00 pm
The Academia, L2-S3/4, Singapore General Hospital

8.30–9.10

REGISTRATION

9.10–9.15 **Opening Address**

Dr. Lynette Oon, President, Singapore Society of Pathology

9.15–10.00 **PLENARY LECTURE**

**Fibrosis in Nonalcoholic Steatohepatitis and Other Chronic Liver Diseases:
Pathology, Pathogenesis and Reversal**

Prof. Andrew Clouston, Conjoint Visiting Lecturer, The Royal College of Pathologists of Australasia
and Academy of Medicine, Singapore

Associate Professor of Molecular and Cellular Pathology at the University of Queensland
Deputy Director of the University of Queensland Centre for Liver Disease Research



10.00–10.30 **Mimics of Hepatocellular Carcinoma**

Prof. Aileen Wee, Professor and Senior Consultant at the Department of Pathology, National University of Singapore,
National University Hospital

Chair: Dr. Inny Busmanis

Chair, Chapter of Pathologists, Academy of Medicine and RCPA Singapore Councillor

10.30–11.00

TEA BREAK

11.00–11.30 **Updates in Hepatitis C Management and Impact on Laboratory Testing**

Dr. Rajneesh Kumar, Consultant, Department of Gastroenterology and Hepatology, Singapore General Hospital

11.30–12.00 **Infections in Liver Transplant and Other Solid Organ Transplant Patients**

Dr. Tan Thuan Tong, Senior Consultant and Head, Department of Infectious Diseases, Singapore General Hospital

12.00–12.30 **Therapeutic Drug Monitoring for Immunosuppressants in Liver Transplant Patients**

Jayne Wong, Senior Principal Medical Laboratory Scientist, Department of Clinical Pathology, Singapore General Hospital

Chair: Dr. Lynette Oon

President, Singapore Society of Pathology

12.30–13.30

BD AND ROCHE TECHNICAL AWARDS CEREMONY*

*Lunch provided for SSP members only

13.30-14.00

SSP ANNUAL GENERAL MEETING

**With thanks to our
sponsors:**



Abbott

**This is a preliminary programme and may be subject to change